

# GUIDE TO SAM RAIMI'S SPIDER-MAN (2002) FILMING LOCATIONS

NEW YORK CITY



Author:  
William Lin

Date of Creation:  
April 24, 2025

Special Thanks:  
MOVIE-LOCATIONS.COM  
Esri ArcGIS Online  
(Story Map)

Discover where Spider-Man (2002) was filmed primarily in New York, including Peter Parker's home in Queens, Norman's penthouse block, Peter Parker's school, the Daily Bugle building, and more!

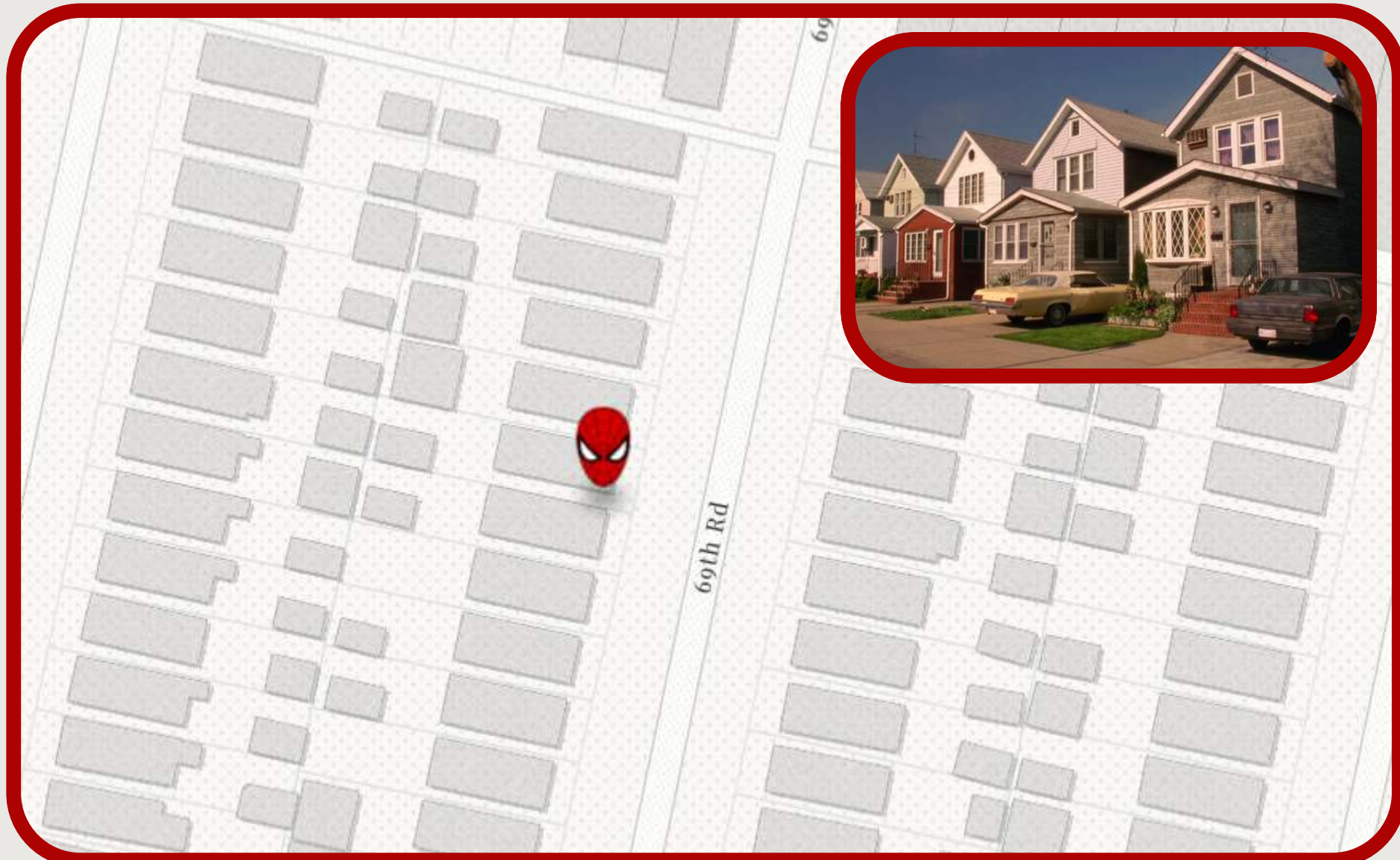

Location: 8839 69th Road, Forest Hills, Queens, NY  
Scene: Peter Parker's home, where he resides with his Aunt May and Uncle Ben.

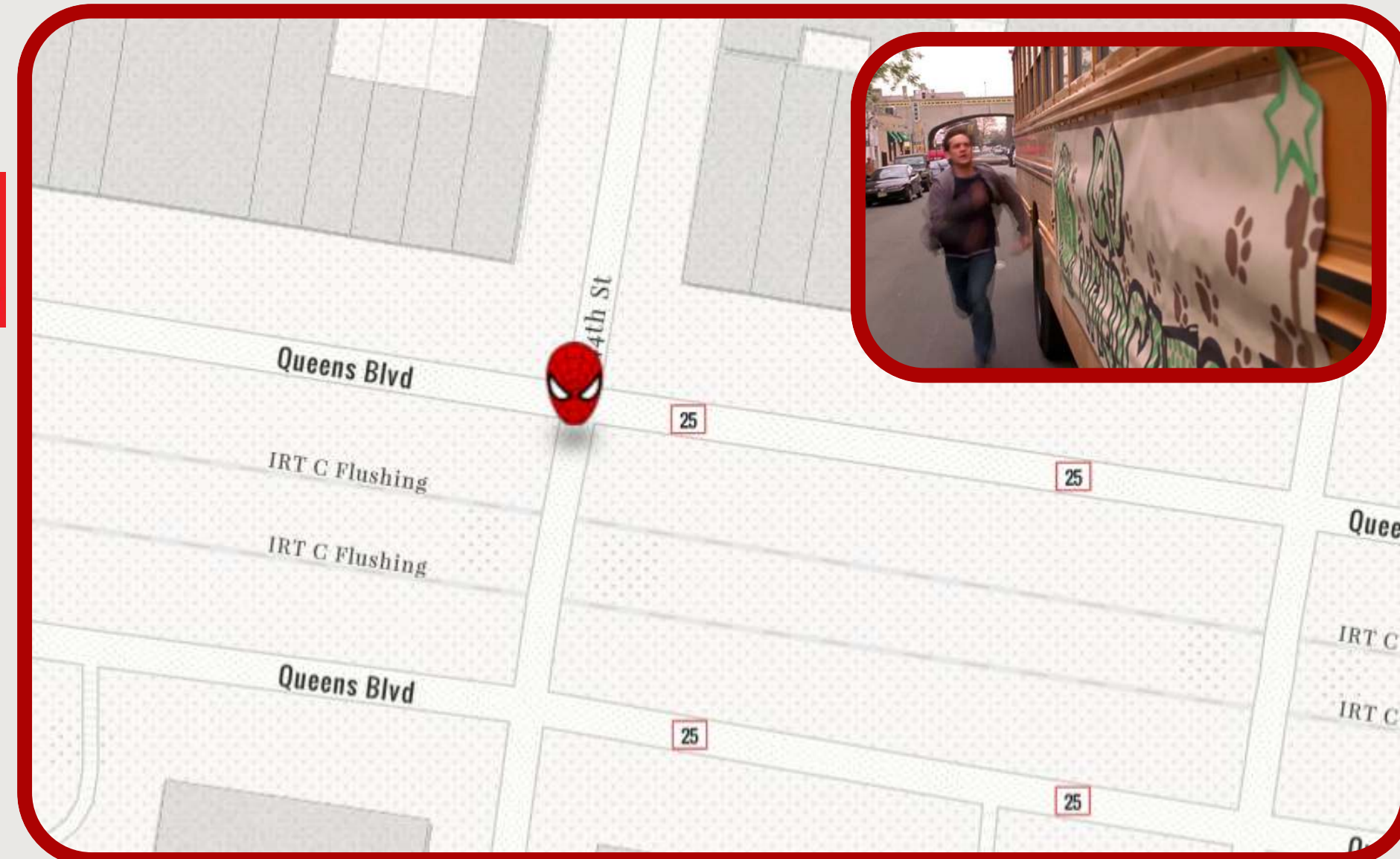

Location: 44th Street at Queens Boulevard, Woodside, Queens, NY  
Scene: Peter Parker runs for the school bus due to his tardiness, causing him to miss getting on board.

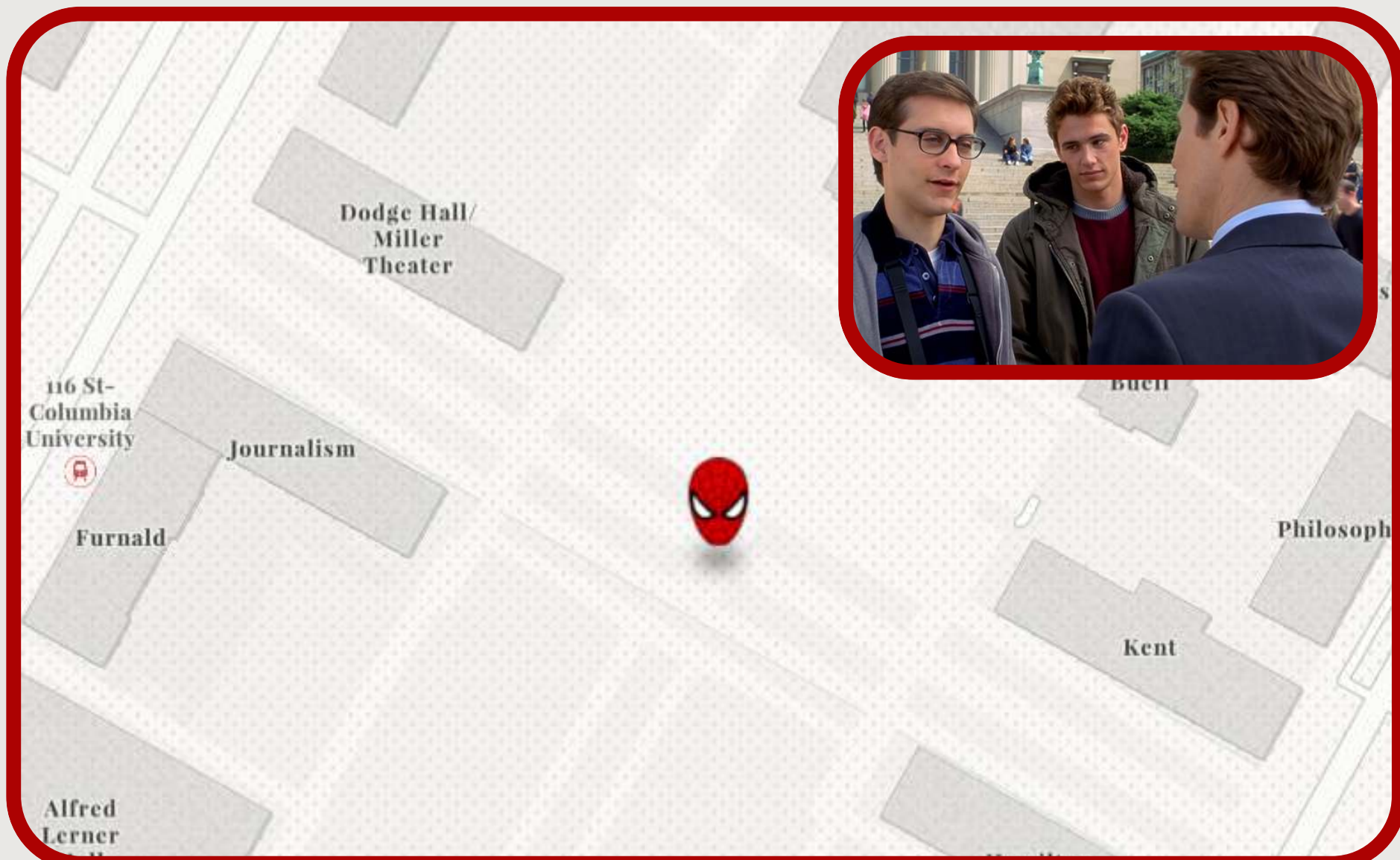

Location: 116th and Broadway, New York, NY 10027 (Columbia University)  
Scene: Peter Parker arrives for the school field trip in New York, where Norman Osborn then drops off his son, Harry Osborn.

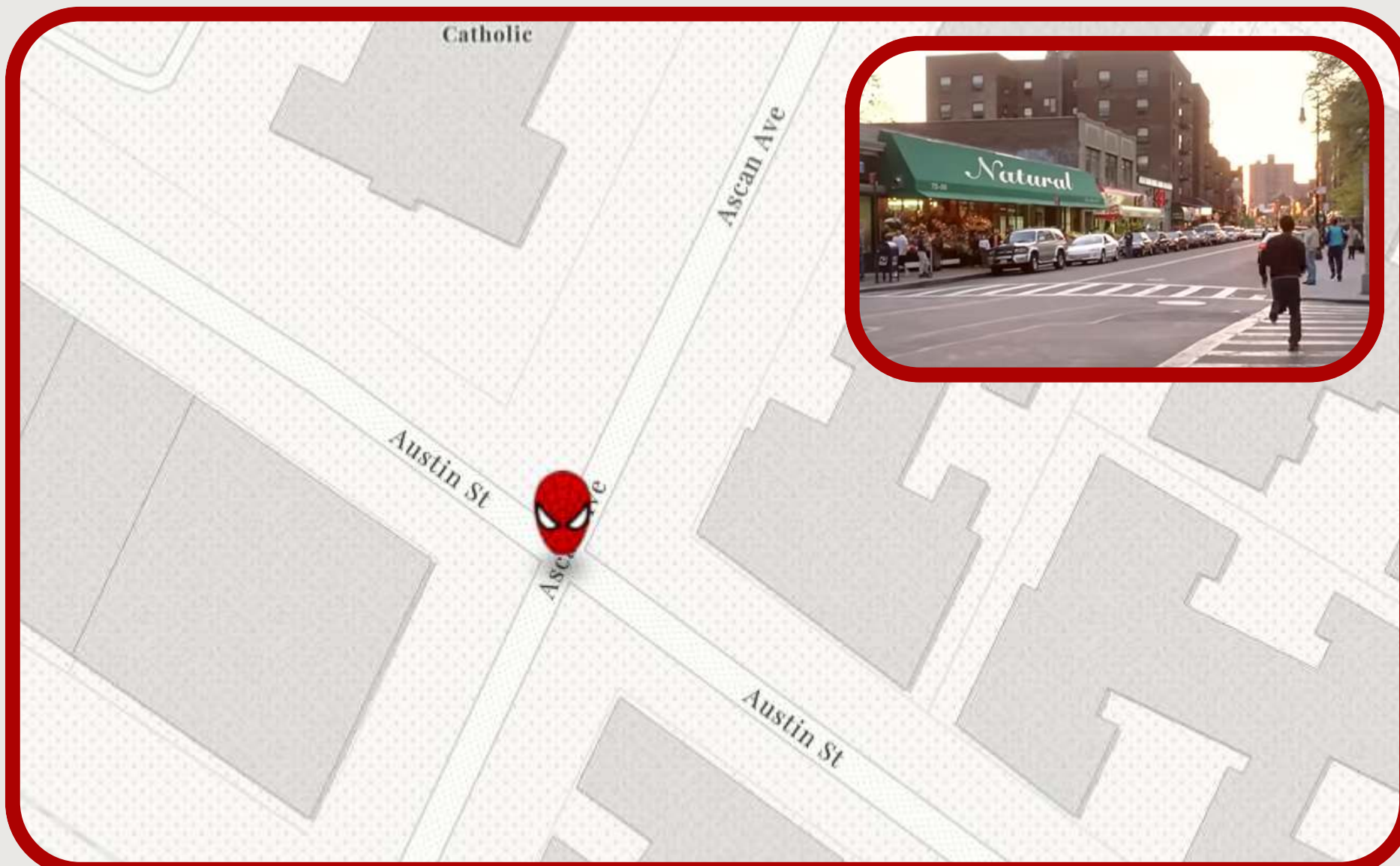

Location: Austin Street at Ascan Avenue, Forest Hills, Queens, NY  
Scene: Peter Parker runs off down Austin Street at the junction with Ascan Avenue after he discovers his secret powers.

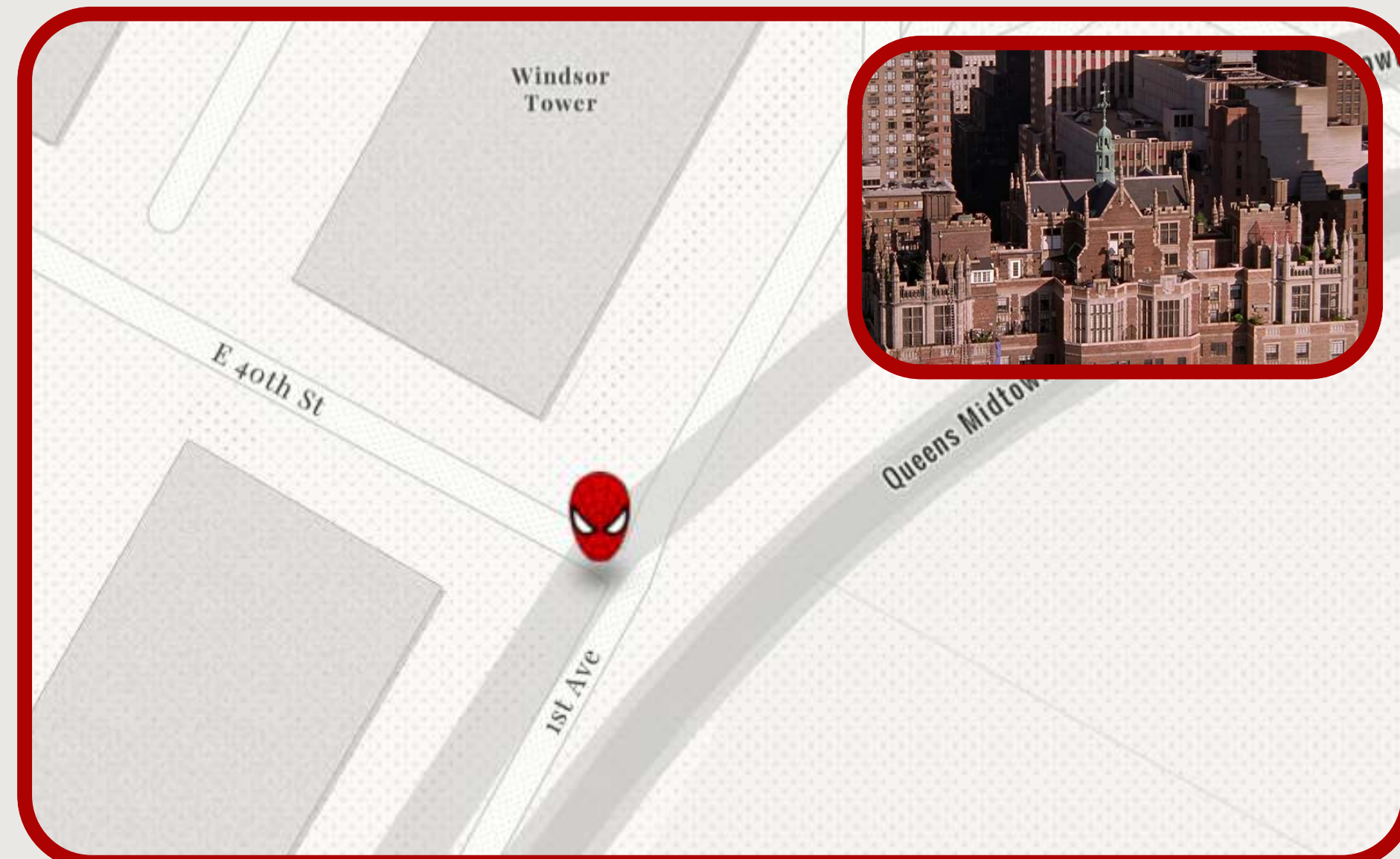

Location: East 40th Street, Tudor City, New York, NY  
Scene: The exterior of Norman Osborn's New York penthouse that overlooks the East River in midtown Manhattan.

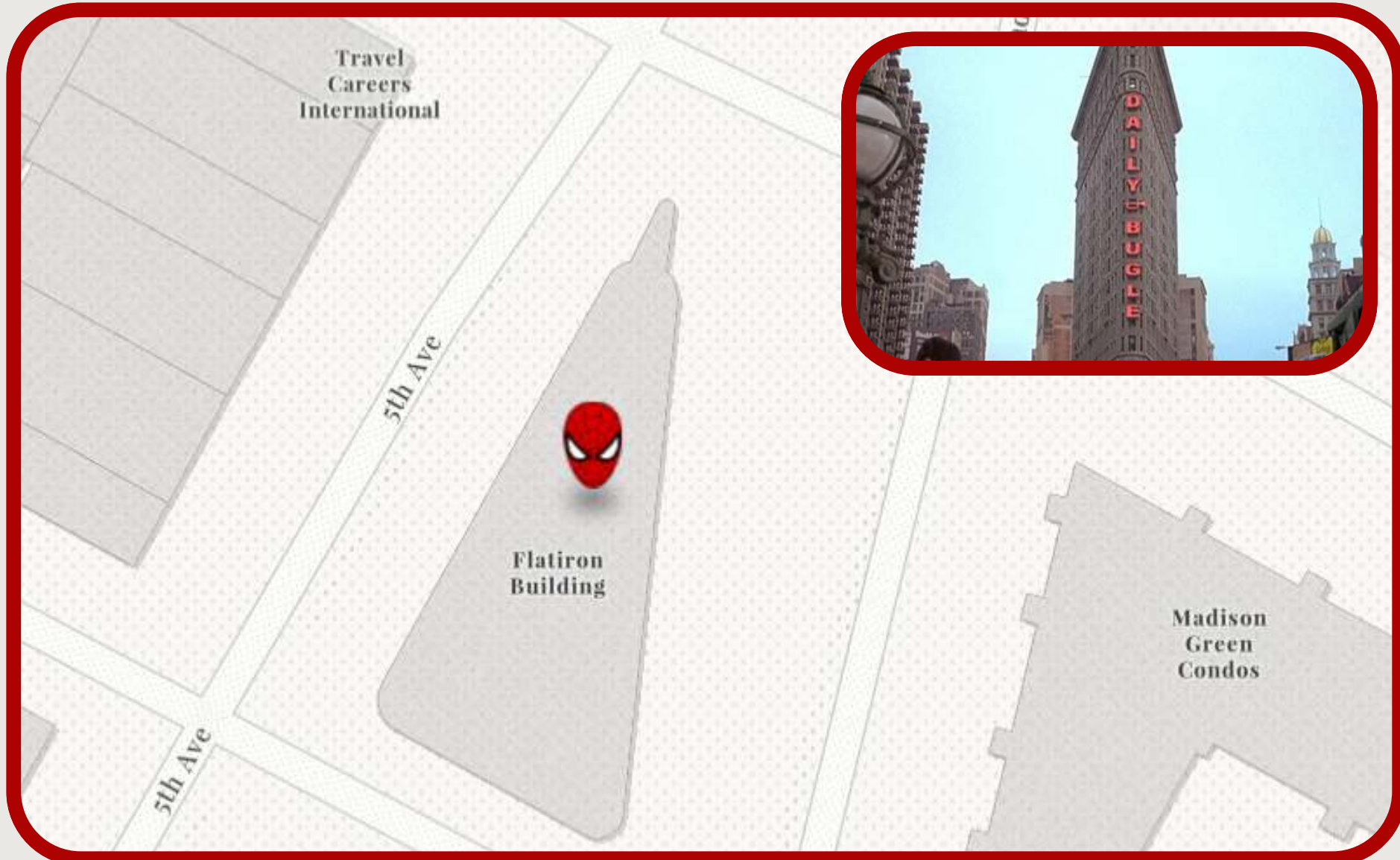

Location: 175 Fifth Avenue, New York, NY (Flatiron Building)  
Scene: The exterior of the 'Daily Bugle' office building, where J. Jonah Jameson works as the publisher and editor-in-chief.

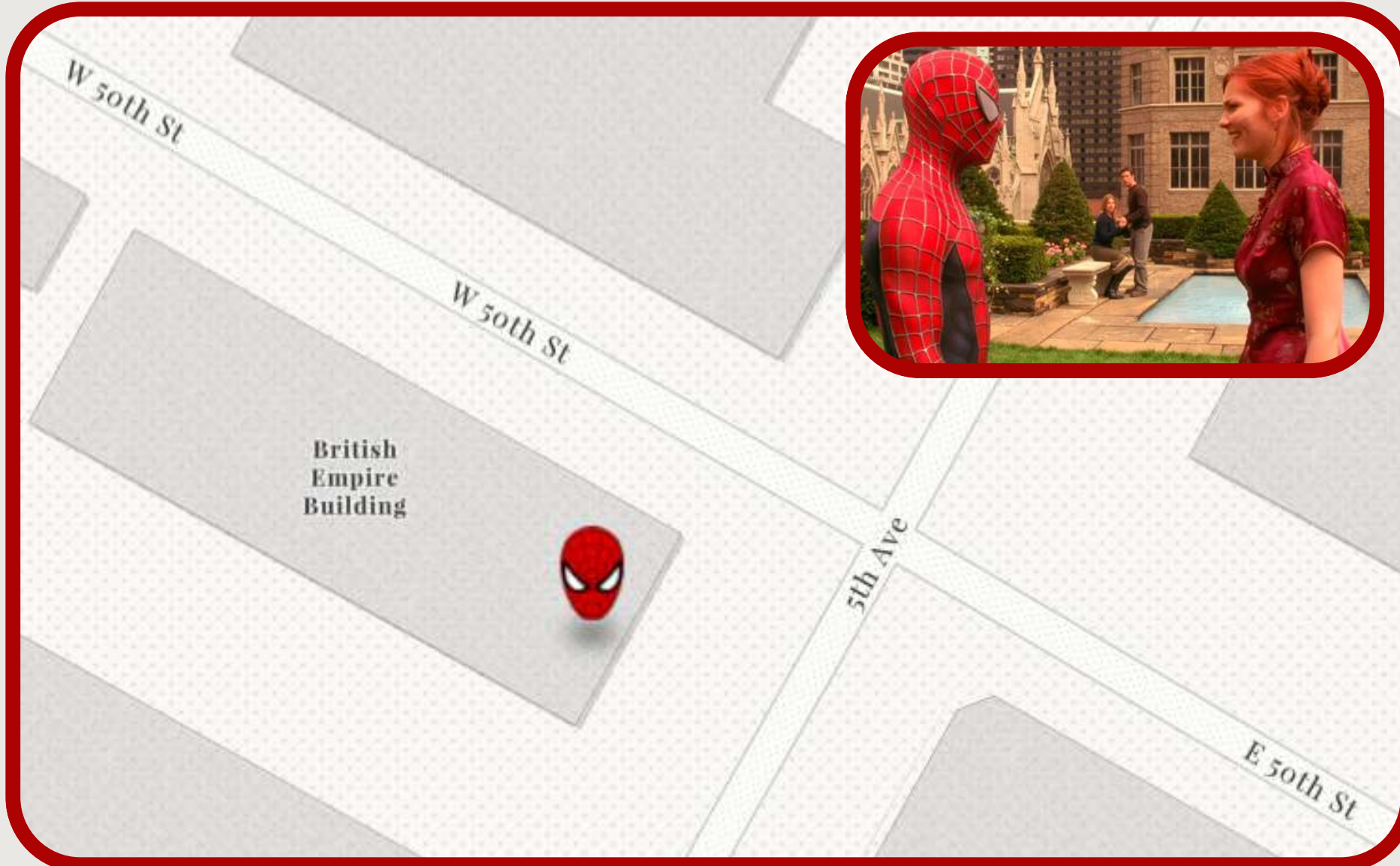

Location: 620 Fifth Avenue, New York, NY (Rockefeller Center)  
Scene: After thwarting Green Goblin, Spider-Man whisks Mary Jane over St. Patrick's Cathedral to the safety of the Rockefeller Rooftop Gardens.



Location: 61 Ed Koch Queensboro Bridge Path, New York, NY  
Scene: Green Goblin forcing Spider-Man to choose between saving Mary Jane or a cable car full of children during a fight on Queensboro Bridge.

# Guide To Sam Raimi's Spider-Man (2002) Filming Locations (New York City) Flow Map Edition

Author:  
William Lin

